U.S. Army Corps of Engineers



US Army Corps of Engineers
Honolulu District

DISCLAIMER
Access Constraints: The United States Government furnishes this map and the data furnished herein on an "as is" basis and the user understanding that the US Government makes no warranties, expressed, or implied concerning the accuracy, completeness, reliability, or suitability of this information. Neither the US Government nor the data furnished. The United States shall be held harmless from any liability resulting from the use of this data made thereof. These data belong to the Government. Therefore the recipient fully agrees not to represent these data to anyone as other than data received from the Government and to indemnify these data to others without also transferring this Disclaimer.

Distribution Liability: The data represents the results of data collection/processing for a specific US Army Corps of Engineers purpose, at a specific time, and under specific conditions. As such, it is only valid for its intended use, content, time and accuracy specification. The user is responsible for the results of any other application of the data for other than its intended purpose.

U.S. ARMY CORPS OF ENGINEERS
HONOLULU DISTRICT

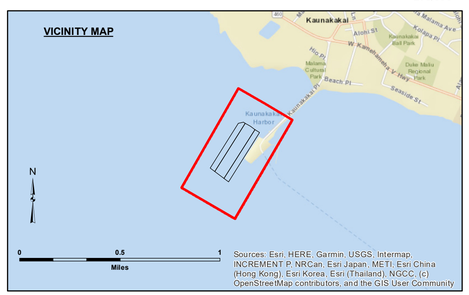
Surveyed By:		
Submitted: J. Tokunaga	Plotted By:	Checked By:
Recommended: J. Podowski, O&M Technical Lead		
Approved: J. Goo, CEPOH-ECT		

Channel Project Name
Kaunakakai Harbor
MO_02_KAU_20191129_CS
29 November 2019

Sheet Reference Number
1 of 1

Revison Number:
4.2-20201001

VICINITY MAP



LEGEND

- Federal Navigation Channel
- Federal Navigation Center Line
- Contour Line
- Shoalest Sounding**
- Shoaling Areas
- CEPD Compliant Control Point

Feet
0 210 420 630

1 inch = 100 feet

NOTES:

Horizontal Coordinate System:
North American Datum of 1983 (1986), projected to the Hawaii State Plane Coordinate System (HSPCS), Zone 2.
Distance units in U.S. Survey Feet.

Vertical Datum:
Soundings are shown in feet and indicate depths below Mean Lower Low Water.

The information depicted on this map represents the results of a survey conducted on the date indicated and can only be considered to represent the general condition existing at that time.

DigiGlobe Natural Color imagery dated 4 April 2020.

** Shoalest Sounding per Reach.

Project Information:
Drawing not to be used for navigation.
Project Depth for turning basin and entrance channel is (-23) feet